

280200 280400 280600 280800 281000 281200 281400 281600 281800 282000 282200 282400 282600 282800 283000 283200 283400 283600

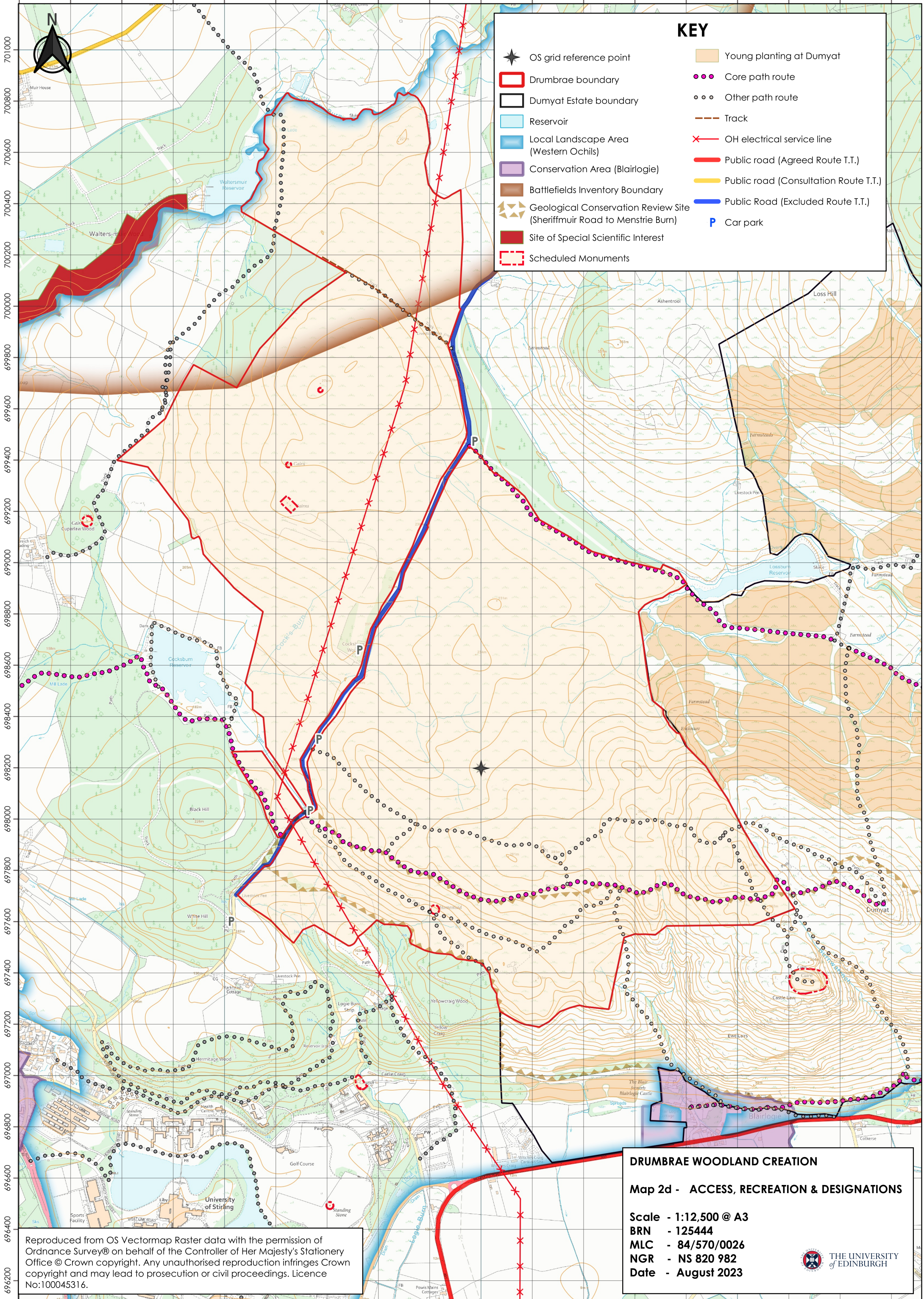

KEY

- ★ OS grid reference point
- ◻ Drumbrae boundary
- ◻ Dumyat Estate boundary
- ◻ Reservoir
- ◻ Local Landscape Area (Western Ochils)
- ◻ Conservation Area (Blairlogie)
- ◻ Battlefields Inventory Boundary
- ◻ Geological Conservation Review Site (Sheriffmuir Road to Menstrie Burn)
- ◻ Site of Special Scientific Interest
- ◻ Scheduled Monuments
- ◻ Young planting at Dumyat
- Core path route
- ○ ○ Other path route
- Track
- × OH electrical service line
- Public road (Agreed Route T.T.)
- Public road (Consultation Route T.T.)
- Public Road (Excluded Route T.T.)
- P Car park

Reproduced from OS Vectormap Raster data with the permission of Ordnance Survey® on behalf of the Controller of Her Majesty's Stationery Office © Crown copyright. Any unauthorised reproduction infringes Crown copyright and may lead to prosecution or civil proceedings. Licence No:100045316.

DRUMBRAE WOODLAND CREATION
Map 2d - ACCESS, RECREATION & DESIGNATIONS
 Scale - 1:12,500 @ A3
 BRN - 125444
 MLC - 84/570/0026
 NGR - NS 820 982
 Date - August 2023

