edinburgh earth observatory

agi SCOTLAND

EEO-AGI(S) SEMINAR

VICTORIA SHELLEY

ESRI UK

MAPACTION IN ACTION

FRIDAY 6 FEBRUARY 2009 4PM

OLD LIBRARY INSTITUTE OF GEOGRAPHY

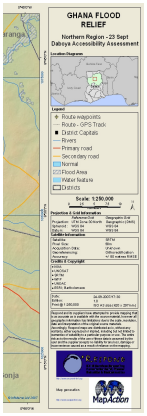

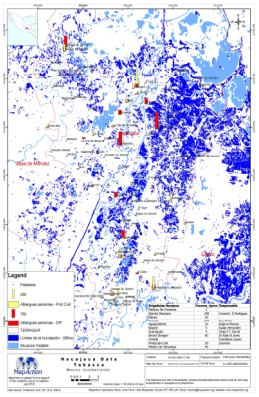

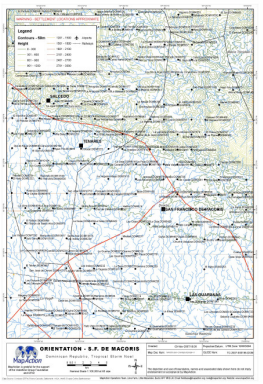

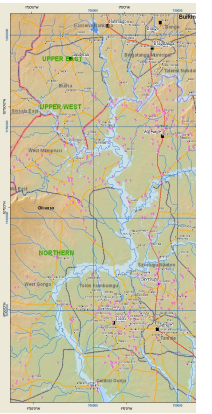

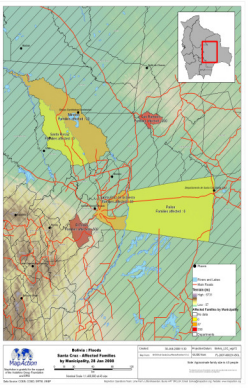

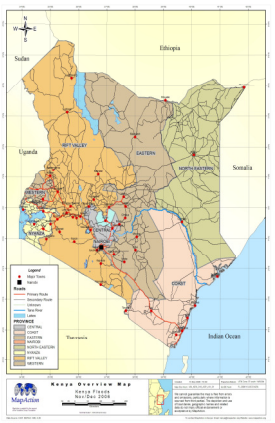

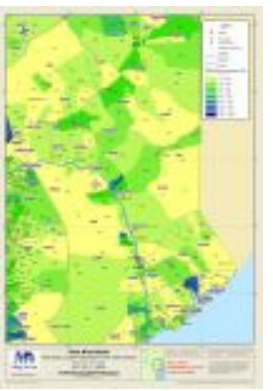

THE UNIVERSITY OF EDINBURGH

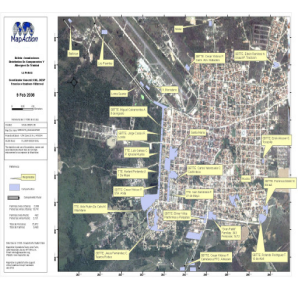
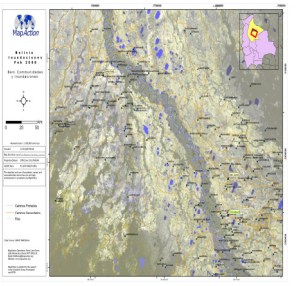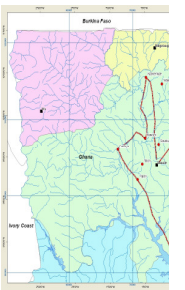
MapAction